Issue 15

Odaawaa-Zaaga'iganiing

The official source of news and information from the

Lac Courte Oreilles Band of Ojibwe

// CONNECT WITH US //

Calendar of Events | **Employment Listings** | **TGB Meeting Minutes** | **LCO Public Notices**

October 19 - 25, 2026

Aaniin
Welcome to the Lac Courte Oreilles weekly e-newsletter.
Here you will find announcements, community events, and news from Tribal programs and leadership, public notices, and resources from Lac Courte Oreilles.
If you have information to share, please email: publicrelations@lco-nsn.gov.
To sign up for our newsletter click HERE

ANNOUNCEMENTS

Pride of the Ojibwe
13394W Trepania Road, Hayward, WI 54843
715-634-8934 Phone - 715-634-4797 Fax
www.lco-nsn.gov

October 16, 2026

NOTICE of General Membership Meeting Postponement

Boozhoo Tribal Members:

On October 6, 2026, the Tribal Governing Board met in official session and voted to postpone the Lac Courte Oreilles General Membership meeting originally scheduled for October 17, 2026.

The reason for the postponement is that additional time is needed to close out Fiscal Year 2026 accounts, then officially approve the FY 2027 Tribal Budget and the FY 2027 Indirect Cost Budget.

The decision to postpone the General Membership meeting was based on the recommendation of our Chief Financial Officer and our Comptroller.
The General Membership meeting will be rescheduled in the near future.

Miigwech,

Lac Courte Oreilles Tribal Governing Board

Elder Snow Removal Service

Elders needing snow removal services for the 2026/2027 winter season will need to fill out an application.

This is a new process.

Applications and questions can be directed to Doreen Wolfe at (715) 558-7940.



Coats for a Cause

Donation Dates:
Dec. 5 - 16, 2026

Drop off location:
LCO School Gym Entrance
(by the big rock)

Warm Hearts. Stronger Community

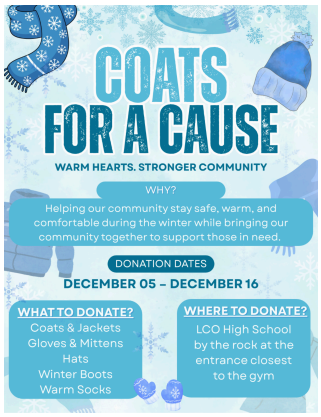

Join the Migiziwag Skills Club!

Calling all Kindergarten, 1st, and 2nd Graders! Looking to learn the fundamentals of basketball while having a blast?

Who: Kids in Kindergarten – 2nd Grade
Cost: $40 per athlete
Gear Included: Every player gets a Migiziwag Skills Club T-shirt + a Size 5 Youth Basketball
(click here to read more)



Coaches Clinic

October 21, 2026

6 pm - 8 pm

Register at: migiziwagbbb.us/clinic



Nightmare on Schoolhouse

Oct. 23, 24, 30 & 31, 2026

6:00 pm - 9:00 pm

$7.00 Admission



Logo Design Deadline Approaching

The LCO Health Center is seeking a new logo design!

Deadline for submission is: Oct. 31, 2026



COMMUNITY EVENTS

October 19 - 25, 2026

10/19 - Flu & Covid Vaccine Drive at LCO ADRC
10/19 - Foundations of Business
10/22 - Veterans Fair
10/22 - Flu & Covid Vaccine Drive at New Post Community Center
10/22 - Agricultural Literacy Workshop - Cover Crops
10/23 - Flu & Covid Vaccine Drive at Sevenwinds Conference Center
10/23 & 24 - Sourdough Making Workshop
10/24 - Elder Association Rummage Sale

For more information, see the flyers attached below.

Future Events:

10/28 - GOTV Rally
10/29 - Flu & Covid Vaccine Drive
10/29 - Trunk or Treat at the LCO Head Start
10/30 - Boo Tac-U-Lar
10/31 - LCO Health Center Logo Design Submission Deadline

For future and ongoing events visit our calendar of events at:
(***Calendar – The Official Website of Lac Courte Oreilles***)

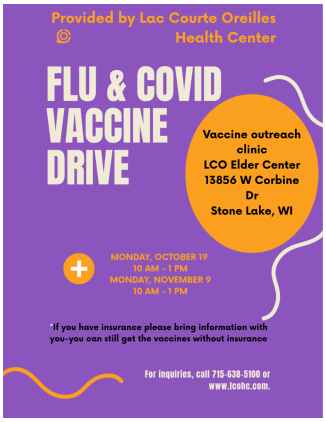





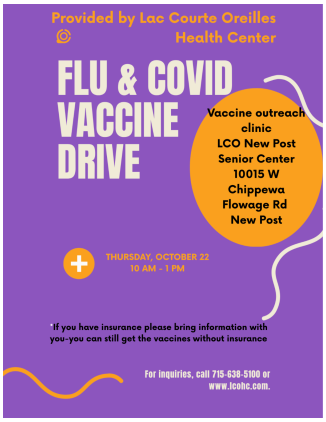









NEWS

News Release - October 13, 2026

On October 9, 2026, at approximately 9:43 PM, a Lac Courte Oreilles Tribal Police Officer attempted to conduct a traffic stop after responding to a driving complaint in the area of County Highway B. While attempting to stop the vehicle the suspect vehicle pulled into the parking lot of the Sevenwinds Casino. During the stop an individual exited their vehicle and fired multiple gunshots at the officer, striking and damaging the officers squad car. A second individual fled from the vehicle and entered the casino where he was later located sitting at the bar. That individual was detained by law enforcement.
(click here to read more)

LCO Get Out the Vote campaign civics lesson at the LCO Ojibwe School

Oct. 13, 2026

Our LCO Get Out the Vote Campaign continued today with a Civics lesson to the Lac Courte Oreilles Ojibwe High School student body!
(click here to read more)





LCO Health Center opens community gym

By J. Cadotte
Oct. 16, 2026

The LCO Health Center celebrated the grand opening of its new gym Tuesday, marking a milestone in the community's effort to expand access to exercise and wellness programs. LCO Tribal Governing Board Members and health center staff welcomed community members to tour the facility, see its commercial-grade equipment and learn how to sign up to access the facility.
(click here to read more)

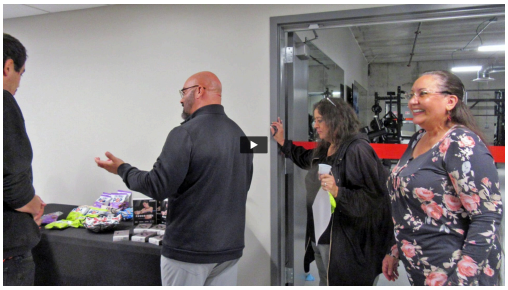

Video Photo Gallery
Photos submitted by Donald Gordon

Teens volunteer to help the Northwoods Humane Society

(Shared from the Boys & Girls Club of Lac Courte Oreilles Facebook page)
Oct. 14, 2026

Today, our teens from the Boys & Girls Club of Lac Courte Oreilles had the opportunity to volunteer at the Northwoods Humane Society, and we couldn't be more proud of them!

It's so rewarding to see these young adults stepping up, giving back, and already making such a positive impression within our community. Their kindness, teamwork, and willingness to lend a helping hand are what it's all about!

Chi Miigwech to our teens for your time, efforts, good vibes, and generous hearts! You are making a difference, and we are so proud to see you grow into such wonderful young leaders. Keep shining and spreading that positivity wherever you go!



Photo taken from the Northwoods Humane Society Facebook page

TRIBAL ENTERPRISES

Clicking on a logo will redirect you to the enterprise website.

TRIBAL COURT NOTICES

.....

RESOURCES

PUBLIC NOTICES

TRIBAL COURT HOMEPAGE

TRIBAL COURT WARRANT LIST

CONSERVATION REVOCATION LIST

ELDERS CORNER MONTHLY NEWSLETTER

TRIBAL ADMINISTRATION OFFICES PHONE DIRECTORY

// CONNECT WITH US //

Lac Courte Oreilles Band of Ojibwe
13394 W Trepania Rd
Hayward, WI 54843 US

Unsubscribe | Update Profile | Constant Contact Data Notice

Constant Contact

Try email & social marketing for free!