Issue 14

Odaawaa-Zaaga'iganiing

The official source of news and information from the

Lac Courte Oreilles Band of Ojibwe

// CONNECT WITH US //

Visit our Website

Calendar of Events | **Employment Listings** | **TGB Meeting Minutes** | **LCO Public Notices**

October 12 - 18, 2026

Aaniin
Welcome to the Lac Courte Oreilles weekly e-newsletter.
Here you will find announcements, community events, and news from Tribal programs and leadership, public notices, and resources from Lac Courte Oreilles.
If you have information to share, please email: publicrelations@lco-nsn.gov.
To sign up for our newsletter click HERE

ANNOUNCEMENTS

POSTPONED

The General Membership Meeting is postponed.

The new date will be announced as soon as possible.



Elder Snow Removal Service

Elders needing snow removal services for the 2026/2027 winter season will need to fill out an application.

This is a new process.

Applications and questions can be directed to Doreen Wolfe at (715) 558-7940.



Coats for a Cause

Donation Dates:
Dec. 5 - 16, 2026

Drop off location:
LCO School Gym Entrance
(by the big rock)

Warm Hearts. Stronger Community

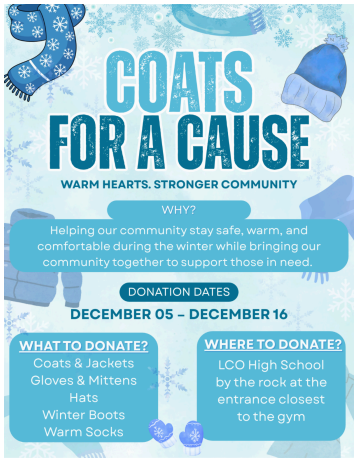

COMMUNITY EVENTS

October 12 - 18, 2026

10/12 - Tribal Offices Closed - Indigenous Peoples Day
10/13 - LCO Health Center Gym Grand Opening
10/16 - Health Benefits Fair

For more information, see the flyers attached below.

Future Events:

10/19 - Flu Vaccine Clinic
10/19 - Foundations of Business
10/22 - Veterans Fair
10/24 - Elder Association Rummage Sale
10/29 - Trunk or Treat at the LCO Head Start
10/30 - Boo Tac-U-Lar

For future and ongoing events visit our calendar of events at:
(***Calendar – The Official Website of Lac Courte Oreilles***)

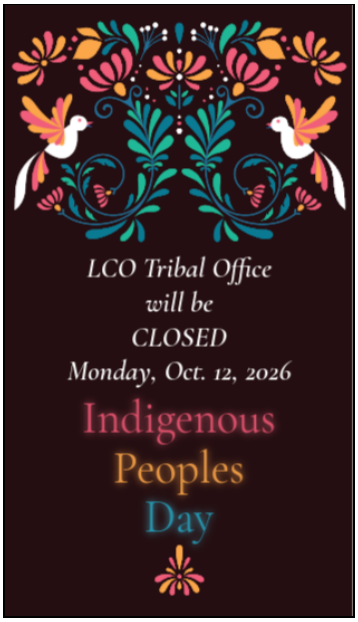





NEWS

Chi-Miigwech to the Gide'inaan Ojibwe Language & Culture Interns and the Oshki-ojibwemowag Immersion Students for creating this video and reminding us to...

Vote on November 3, 2026!



The U.S. Department of Housing and Urban Development (HUD) announced $150 million in Indian Housing Block Grant (IHBG) awards to more than 30 Native communities at the 2026 National Tribal Housing Summit in Arlington, VA.

By Marcy Gouge, LCO Housing Authority Director
Oct. 7, 2026

The Lac Courte Oreilles Housing Authority was awarded a $5 million 2025 Indian Housing Block Grant Competitive Grant from the U.S. Department of Housing and Urban Development for LCO Homes VII, a new permanent supportive housing development. ***(click here to read more)***

The LCO Color Run brings awareness to domestic violence

By J. Cadotte
Oct. 9, 2026

The LCO Color Run took place on Wednesday, Oct. 7, 2026. The event brought community members together to share an evening of education, awareness, physical activity, and share a meal together.

Miigwech to the LCO Indian Child Welfare & Family Services, Child Support, Credit Union, Police Department, Oakwood Haven, and Northwest Family Connections for bringing this event and awareness to our community!



Video Photo Gallery

Voter Registration Event Success

By L. Bird
Oct. 9, 2026

Thankful to the Lac Courte Community for turning out and supporting our community voting registration drive...and you can tell attendees really enjoyed themselves.

Was great to see a group of LCOO High School students join us!

Also thankful to Sirella for the frybread and my better-half, Sandra, for the chili...both were yummo...and to our volunteer staff that organized and supported the event...they're the BEST!

Now don't forget to vote, everyone...exercise that civic duty!
(click here to read more)



Video Photo Gallery

COMMUNITY ALERT - Oct. 9, 2026

PLEASE BE AWARE of a concerning social media trend circulating on TikTok known as “Benny Tripping.”

This trend involves the misuse of Benadryl also known as diphenhydramine, in an attempt to experience hallucinations or become intoxicated.

THIS IS EXTREMELY DANGEROUS AND CAN BE DEADLY
(click here to read more)

Students Rally to Help Save Winter School

The future of the Winter School District is uncertain, and students are stepping up to help make a difference. Students have begun fundraising efforts in hopes of helping save their school.

Learn more about their efforts and what’s at stake for the school by checking out the full story at the link below:

Winter students rally to save district's only school

GoFundMe-Help the kids save the Winter School District

LCO Development Director Bob Sharlow and Governor Evers talk about Lac Courte Oreilles at the indigenous BizCon in Milwaukee at Potawatomi Casino

Oct. 12, 2026





Photos submitted by Wabigaikek (David) Fleming, Director of Economic Development

TRIBAL ENTERPRISES

Clicking on a logo will redirect you to the enterprise website.

TRIBAL COURT NOTICES

.....

RESOURCES

PUBLIC NOTICES

TRIBAL COURT HOMEPAGE

TRIBAL COURT WARRANT LIST

CONSERVATION REVOCATION LIST

ELDERS CORNER MONTHLY NEWSLETTER

TRIBAL ADMINISTRATION OFFICES PHONE DIRECTORY

// CONNECT WITH US //

Lac Courte Oreilles Band of Ojibwe
13394 W Trepania Rd
Hayward, WI 54843 US

Unsubscribe | Update Profile | Constant Contact Data Notice

Constant Contact

Try email & social marketing for free!