Issue 9

Odaawaa-Zaaga'iganiing

The official source of news and information from the

Lac Courte Oreilles Band of Ojibwe

// CONNECT WITH US //

Visit our Website

Calendar of Events | **Employment Listings** | **TGB Meeting Minutes** | **LCO Public Notices**

September 7 - 13, 2026

Aaniin
Welcome to the Lac Courte Oreilles weekly e-newsletter.
Here you will find announcements, community events, and news from Tribal programs and leadership, public notices, and resources from Lac Courte Oreilles.
If you have information to share, please email: publicrelations@lco-nsn.gov.
To sign up for our newsletter click HERE

ANNOUNCEMENTS



Red Letter Grant

Our Fall 2026 Grant Application opens September 8, 2026!

Are you working on launching a new small business? A $2,000 or $4,000 Red Letter Grant could provide the hand-up you need to get started!
(click here to learn more)



Call for Artists Deadline - Oct. 6, 2026

Fashion Show will be held November 6, 2026, at the James Mustache Auditorium

General seating tickets are $20 per person in advance, $25 per person at the door.
Table sponsorships available.
(click here for more information)



COMMUNITY EVENTS

September 7 - 13, 2026

9/7 - Tribal Offices Closed for Labor Day
9/8 - Manoomin Harvesters Meeting | 6:00 p.m.
9/8-9/10 - Moccasin Making Class | 4:30 p.m.
9/9 & 9/10 - Wills Event | 9:00 a.m.
9/12 - Warrior Sisters Gathering | 9:00 a.m.

For more information, see the flyers attached below.

Future Events:

9/15 - Healthy Living with Diabetes
9/16 - Disabled Veterans Fishing Outing
9/16 - End of Summer Reading Program
9/16 - Ganawenindiwag Gathering
9/17 - Coffee with a Cop
9/18 - Harvest at the Farm
9/19 - Wild Rice Camp Begins
9/19 - LCOOU Golf Outing
9/10 - Health Living with Diabetes Series Begins
9/22 - Concho Belt Workshop Series Begins
9/28 - Business Pitch Registration Deadline
9/29 - Housing & Economic Development Conference Begins

9/30 - Seven Generations Inter-Tribal Leadership Summit
10/06 - Indigenous Fashion Show Call for Artists Deadline
10/16 - Health Benefits Fair
10/17 - General Membership Meeting
10/21 - Indianpreneurship Workshop Begins
10/22 - Veterans Fair
11/06 - Indigenous Fashion Show

For future and ongoing events visit our calendar of events at:
(***Calendar – The Official Website of Lac Courte Oreilles***)



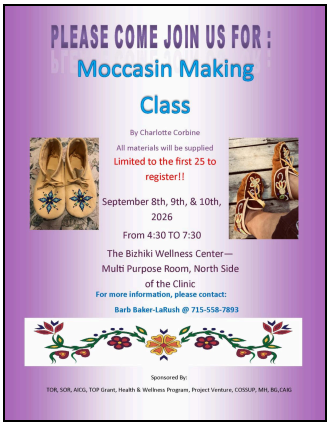





NEWS



Cultural Exchange and Sharing: The Spiritual Legacy of Grand Chief Eddie Benton-Banai and the Sacred Ojibwe Jingle Dress Dance Presented

By Aerius Benton-Banai
August 31, 2026

At the 60th Anniversary Celebration of Fo Guang Shan Monastery in Taiwan, the Generational Legacy of the Benton-Banai Family Aerius Benton-Banai (Changing Sky Woman) is a textile artist, designer, and jingle dress dancer from the Lac Courte Oreilles Ojibwe Tribe and the Oneida Nation of the Thames, belonging to the Bullhead Fish Clan. Raised in a



Photos submitted by Aerius Benton-Banai

proud lineage of grassroots indigenous advocacy and ceremonial preservation.
(click here to read full story)

The Lac Courte Oreilles Tribal Governing Board is proud to welcome LCO Tribal Member, Waabigekek–David Fleming Sr., MBA as the Tribe's Director of Economic Development

Sept. 4, 2026

Waabigekek-David Fleming, Sr. began his new role on August 28, 2026, and is excited to begin this new chapter in his career. He would like to share some of his professional background and experience:

Boozhoo! I am honored to have been selected as the first Director of Economic Development for Lac Courte Oreilles. I am a Tribal member and grew up in the communities of Six Mile and New Post, where I still live today.
(click here to read full story)



Photo submitted by Waabigekek-David Fleming, Sr., MBA

Gide'inaan Open House Welcomes Community

By J. Cadotte
Sept. 5, 2026

Community members gathered Sept. 3 to celebrate the open house of the Ojibwe Language and Culture Division's new home, known as Gide'inaan, located in the former Elder Center in Reserve.

Visitors enjoyed a barbecue-style lunch, while children spent the afternoon playing in a bounce house and visiting with family and friends.

The event also highlighted the division's ongoing efforts to revitalize and strengthen Ojibwemowin through its Gikinoo'amaadiiwinan (Learning Circles) program, which offers opportunities for community members of all ages to learn the Ojibwe language.

To learn more or register for upcoming Learning Circles, visit:
Gikinoo'amaadiiwinan (Learning Circles)



LCO Federal Credit Union Celebrates 25 Years with Customer Appreciation Day



Video Photo Gallery
By J. Cadotte, LCO Public Relations

Leadership Development Workshop with George Skenandore



Video Photo Gallery

By Louis Traverzo
Sept. 7, 2026

I had the pleasure of attending a Leadership Development Seminar at Sevenwinds Convention Center on Thursday-Friday...a rare professional development opportunity.

George Skenandore (Oneida Nation) from 7 Ravens Consulting was our speaker/moderator.
(click here to read more)

1st Annual Vintage Car & Motorcycle Show Draws Thousands to Al Capone's Hideout

By J. Cadotte
Sept. 7, 2026

LAC COURTE OREILLES, Wis. — The historic Al Capone's Hideout hosted its first annual Vintage Car & Motorcycle Show on Sept. 5, attracting an estimated 2,000 visitors to the scenic property.
(click here to read more)



TRIBAL ENTERPRISES

Clicking on a logo will redirect you to the enterprise website.

TRIBAL COURT NOTICES

NOTICE BY PUBLICATION

Lac Courte Oreilles Tribal Court
Case No. 26-NC-0615
In the matter of the name change of Skyler Deon Schmock-Stephenson
NOTICE IS GIVEN THAT:

A petition was filed asking to change the name of the person listed above:

From: Skyler Deon Schmock-Stephenson
To: Skyler Deon Schmock

This petition will be heard:
Place: Lac Courte Oreilles Tribal Court
13394W Trepania Road
Hayward, WI 54843
Date: September 22, 2026
Time: 10:00 AM

Anyone wishing to object to the name change must appear at the above location on the date and time as given.
/s/ Kay Lynn Jensen
Deputy Clerk of Court
Dated this day: 08/21/2026

NOTICE BY PUBLICATION

Lac Courte Oreilles Tribal Court
Case No. 20-G-371
NOTICE IS GIVEN THAT:

TO: Angelica Harrington

TAKE NOTICE that you are a named party for an action in the Court listed above. You must appear in person in the Lac Courte Oreilles Tribal Court on September 22, 2026, at 11:00 AM. If you are unable to attend in-person, please reach out to the Court to request a phone or zoom appearance.

This will be heard:
Place: Lac Courte Oreilles Tribal Court
13394W Trepania Road
Hayward, WI 54843
Date: Wednesday, September 16, 2026
Time: 2:00PM

/s/ Marley Corbine
Clerk of Court
Dated this day: 8/31/2026

NOTICE BY PUBLICATION

Lac Courte Oreilles Tribal Court
Case No. 26-FJ-0574
NOTICE IS GIVEN THAT:

TO: Laurie Tainter

TAKE NOTICE that you are a named party for an action in the Court listed above. You must appear in person in the Lac Courte Oreilles Tribal Court on September 29, 2026, at 2:30 PM. If you are unable to attend in-person, please reach out to the Court to request a phone or zoom appearance.

This will be heard:
Place: Lac Courte Oreilles Tribal Court
13394W Trepania Road
Hayward, WI 54843
Date: Tuesday, September 29, 2026
Time: 2:30PM

/s/ Marley Corbine
Clerk of Court

Dated this day: 9/1/2026

RESOURCES

PUBLIC NOTICES

TRIBAL COURT HOMEPAGE

TRIBAL COURT WARRANT LIST

CONSERVATION REVOCATION LIST

ELDERS CORNER MONTHLY NEWSLETTER

TRIBAL ADMINISTRATION OFFICES PHONE DIRECTORY

// CONNECT WITH US //

Lac Courte Oreilles Band of Ojibwe
13394 W Trepania Rd
Hayward, WI 54843 US

Unsubscribe | Update Profile | Constant Contact Data Notice

Constant Contact

Try email & social marketing for free!