Issue 6

Odaawaa-Zaaga'iganiing

The official source of news and information from the

Lac Courte Oreilles Band of Lake Superior Chippewa Indians

// CONNECT WITH US //

Visit our Website

Calendar of Events | **Employment Listings** | **TGB Meeting Minutes** | **Public Notices**

August 17 - 23, 2026

Aaniin / Boozhoo
Welcome to the Lac Courte Oreilles weekly e-newsletter.
Here you will find announcements, community events, and news from Tribal programs and leadership, public notices, and resources from Lac Courte Oreilles.
If you have information to share, please email: publicrelations@lco-nsn.gov.
To sign up for our newsletter click HERE

ANNOUNCEMENTS

Opening Feast for Gide'inaan: The Language & Culture Division of LCO

Monday, August 24, 2026 at 6:00 p.m.

Sevenwinds Conference Center





Vintage Car & Motorcycle Show at Al Capone's Hideout

September 5, 2026

12:00 p.m. - 3:00 p.m.

Free Admission to the Public

Car Owner Registration - $10
Motorcycle Owner Registration - $5

Cash prizes for top judged vehicles: $500, $250, & $100

Cash prizes for top judged motorcycles: $300, $200, & $100

Sponsored by the LCO Tribal Governing Board

For more information see the flyer attached or contact Susan Aasen at 715-638-6936.

On the Road with Keith Secola & Gary Farmer

Join WOJB at the Potters Shed, Shell Lake, WI

September 5, 2026 | 7:00 p.m.





Warrior Sisters Gathering

The Highground Veterans Memorial Park in Neillsville and Strides Equestrian in Greenwood, Wisconsin.

The gathering is focused on female veterans and will address several important topics, including PTSD and military sexual trauma (MST).

If you are interested in attending and need transportation, contact LCO TVSO Louis Bird at (715) 274-9568 or tribalveterans@lco-nsn.gov

For more information on the event, visit: ***Warrior Sisters Gathering | The Highground***

COMMUNITY EVENTS

Community Events
August 17-23, 2026

8/19 - Drug Trends in Indian Country & Human Trafficking

8/20 - Coffee with a Cop

8/20 - Fall Open House | 3:00 p.m. | LCO Ojibwe School & Waadookodaading

8/22 - 1st Annual Elders Picnic | 11:00 a.m. | LCO ADRC

8/22 & 8/23 | Al Capone's Hideout Open House | 12:00 p.m.

For more information, see the flyers attached below.

Future Events:

8/26 - Gide'inaan Opening Feast
9/05 - Car Show at the Hideout
9/05 - WOJB on the Road with Keith Secola & Gary Farmer
9/09 & 9/10 - Wills Event
9/12 - Warrior Sisters Gathering
9/15 - Healthy Living with Diabetes
9/30 - Seven Generations Inter-Tribal Leadership Summit
10/22 - Veterans Fair

For future and ongoing events visit our calendar of events at:
(***Calendar – The Official Website of Lac Courte Oreilles***)



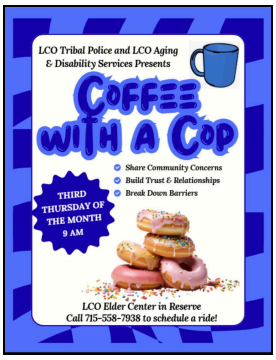









NEWS

Annual Fire Safety Fair at Lac Courte Oreilles

By Marcy Gouge
August 11, 2026

On August 1, 2026, the Lac Courte Oreilles Housing Authority held its annual Fire Safety Fair with 56 adults and 40 youth attending...

Thank you to everyone who attended and all the people who donated their time and efforts to make this event a success. We appreciate your support!
(click here to read full story)

Video Photo Gallery





The Archie Mosay Resource Center Dedication

By Faith Smith
August 13, 2026

A delegation of LCO elders were honored to be present at the grand opening of Niibaagiizhig Maawanji'idiwigamig, the Archie Mosay Resource Center, located adjacent to St. Croix tribal facilities in Hertel.
(click here to read full story)

Curtis DeCora Returns to LCO to Lead Boys Basketball Program

By J. Cadotte
August 14, 2026

Curtis DeCora has built a reputation as a champion for Native youth, athletics and entrepreneurship. Now, he is bringing his experience and passion back to the hardwood as the new head coach of the LCO Ojibwe School Boys Varsity Basketball Team.
(click here to read full story)



Video Photo Gallery



4th Annual Community Wellness Picnic

By Britne Longtine
August 15, 2026

On August 10, the Lac Courte Oreilles (LCO) Community Health Center Community Health Department hosted the 4th Annual Wellness Picnic which brought together 180 participants for a successful day dedicated to health, education, and community engagement.
(click here to read full story)

TRIBAL ENTERPRISES

Clicking on a logo will redirect you to the enterprise website.

TRIBAL COURT NOTICES

RESOURCES

PUBLIC NOTICES

TRIBAL COURT HOMEPAGE

TRIBAL COURT WARRANT LIST

CONSERVATION REVOCATION LIST

ELDERS CORNER MONTHLY NEWSLETTER

TRIBAL ADMINISTRATION OFFICES PHONE DIRECTORY

// CONNECT WITH US //

Lac Courte Oreilles Band of Ojibwe
13394 W Trepania Rd
Hayward, WI 54843 US

Unsubscribe | Update Profile | Constant Contact Data Notice

Constant Contact

Try email & social marketing for free!