Issue 4

Odaawaa-Zaaga'iganiing

The official source of news and information from the

Lac Courte Oreilles Band of Lake Superior Chippewa Indians

// CONNECT WITH US //

Visit our Website

Calendar of Events | **Employment Listings** | **TGB Meeting Minutes** | **LCO Public Notices**

August 3 - 9, 2026

Aaniin / Boozhoo
Welcome to the Lac Courte Oreilles weekly e-newsletter.
Here you will find announcements, community events, and news from Tribal programs and leadership, public notices, and resources from Lac Courte Oreilles.
If you have information to share, please email: publicrelations@lco-nsn.gov.
To sign up for our newsletter click HERE

ANNOUNCEMENTS

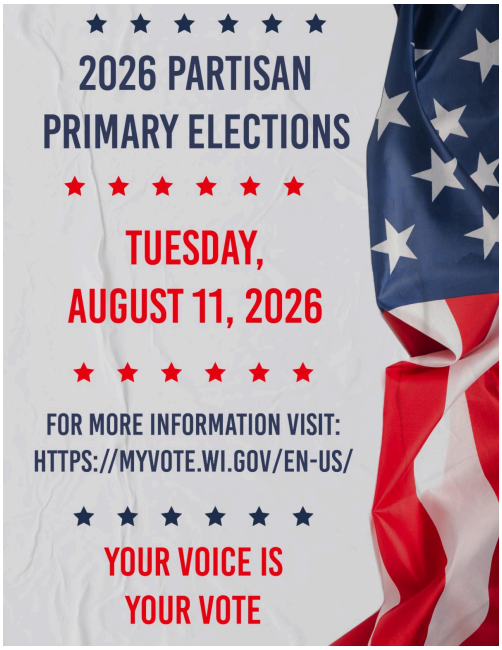

2026 Partisan Primary Elections

August 11, 2026

Voters will narrow down choices for partisan offices.

A Democratic and Republican nominee for governor will emerge.

Several candidates are running for a seat in the state Legislature and the U.S. House of Representatives.

Democratic and Republican nominees will be selected by you.

For more information on voting in your area visit: ***What's On My Ballot***

LCO Health Center is Seeking New Logo Design

Logo design submission call

We are inviting community members to help us create a new logo that reflects who we are and the people we serve.

(Click here for more information)



No Cost Harm Reduction Vending Machines

To Access Supplies:

1. Locate the list of staff member phone numbers on the machine.
2. Call any number and receive a code.
3. Enter the code into the machine.

COMMUNITY EVENTS

Community Events for the week of August 3 - 9, 2026

8/03 - StongBodies | 10:00 a.m. | LCO ADRC
8/05 - StrongBodies | 10:00 a.m. | LCO ADRC
8/05 - Woodland Dance Troop Exhibition | 7:00 p.m. | The Landing
8/06 - Memories on the Lake BBQ | 11:00 a.m. | Lac du Flambeau Campground
8/06 - Pet Vaccination Clinic | 12:00 p.m. New Post | 2:30 p.m. Tribal Office Pavilion
8/08 - Democratic Potluck Picnic | 12:00 p.m. | Ojibwe Park
8/08 - Virtual Latch On Event | Native Breastfeeding Coalition of WI
8/08 & 8/09 | Al Capone's Open House | 12:00 p.m.
8/09 - The Good Life Camp Begins

For more information, see the flyers attached.

Upcoming Events:

8/10 - Community Picnic
8/11 - Partisan Primary Elections
8/19 - Drug Trends in Indian Country & Human Trafficking
8/20 - Coffee with a Cop
9/09 & 9/10 - Wills Event
9/12 - Warrior Sisters Gathering
9/30 - Seven Generations Inter-Tribal Leadership Summit
10/22 - Veterans Fair

For ongoing and future events visit our calendar of events at:
(***Calendar – The Official Website of Lac Courte Oreilles***)

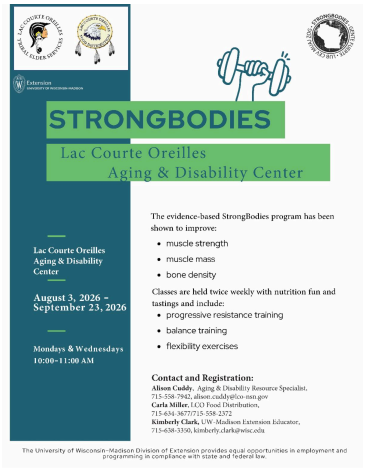













NEWS

LCO Elder Sylvia Bracklin Honored for Decades of Service

By Lori Taguma
August 2, 2026

Family, friends, tribal leaders and community members gathered July 17 at Lac Courte Oreilles Ojibwe University to honor LCO Elder Sylvia Bracklin for her decades of service in tribal education and administration.

Bracklin, whose employee ID number is #1, served 26 years with the Lac Courte Oreilles Tribal College administration, from 1983 to 2009, helping support the college's growth from its early days in one room of the first LCO Tribal Office building to the institution now known as Lac Courte Oreilles Ojibwe University.

(click here to read full story)












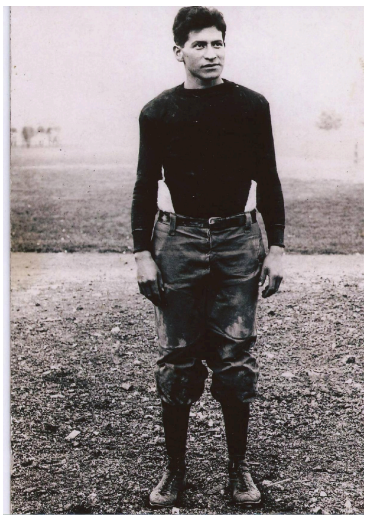


Photos 1, 4, 6, and 8 provided by Lori Taguma.
Photos 2, 3, 5, 7, and 9 by Steve Gerich.

LCO Ojibwe School Graduate Day Quagon Commits to Haskell University Track and Field

By J. Cadotte
July 30, 2026

Lac Courte Oreilles Ojibwe School graduate Deaurelia “Day” Quagon is taking her talents to the next level after committing to attend Haskell Indian Nations University, where she will compete as a member of the university’s track and field team.

(click to read the full story)









TRIBAL ENTERPRISES

Clicking on a logo will redirect you to the enterprise website.

SEVENWINDS CASINO
LODGE & CONFERENCE CENTER

Big Fish Golf Club
Lac Courte Oreilles

LCO QUICKSTOP

The Landing

Lac Courte Oreilles
LCO Country Store
Pride of the Ojibwa
HAYWARD, WI
GROCERY • MEAT • PRODUCE

TRIBAL COURT NOTICES

Notice by Publication

Lac Courte Oreilles Tribal Court

Case No. 26-FJ-0523
NOTICE IS GIVEN THAT:

TO: Doris Sharlow

TAKE NOTICE that you are a named party for an action in the Court listed above. You must appear in person in the Lac Courte Oreilles Tribal Court on August 18, 2026 at 2:00PM. If you are unable to attend in-person, please reach out to the Court to request a phone or zoom appearance.

This will be heard:
Place: Lac Courte Oreilles Tribal Court
13394W Trepania Road
Hayward, WI 54843
Date: Tuesday, August 18, 2026
Time: 2:00PM

/s/ Kay Lynn Jensen
Clerk of Court
Dated this day: 7/30/2026

RESOURCES

PUBLIC NOTICES

TRIBAL COURT HOMEPAGE

TRIBAL COURT WARRANT LIST

CONSERVATION REVOCATION LIST

ELDERS CORNER MONTHLY NEWSLETTER

TRIBAL ADMINISTRATION OFFICES PHONE DIRECTORY

// CONNECT WITH US //

Lac Courte Oreilles Band of Lake Superior Chippewa Indians
13394 W Trepania Rd
Hayward, WI 54843 US

Unsubscribe | Update Profile | Constant Contact Data Notice

Constant Contact

Try email & social marketing for free!